2006 Windham Regional Plan

Sand and Gravel Resources

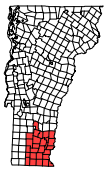

N

GIS
Vermont Geographic Information System
WINDHAM REGIONAL COMMISSION
139 Main St • Suite 505 • Brattleboro, VT 05301
(802) 257-4547 www.rpc.windham.vt.us

2 0 2 4 6
Miles

June 2006; c:\RegPln06\Aggres.mxd

Note: This map should be used for general reference and planning purposes only. On-site investigation is required to verify the existence of these soil classes.
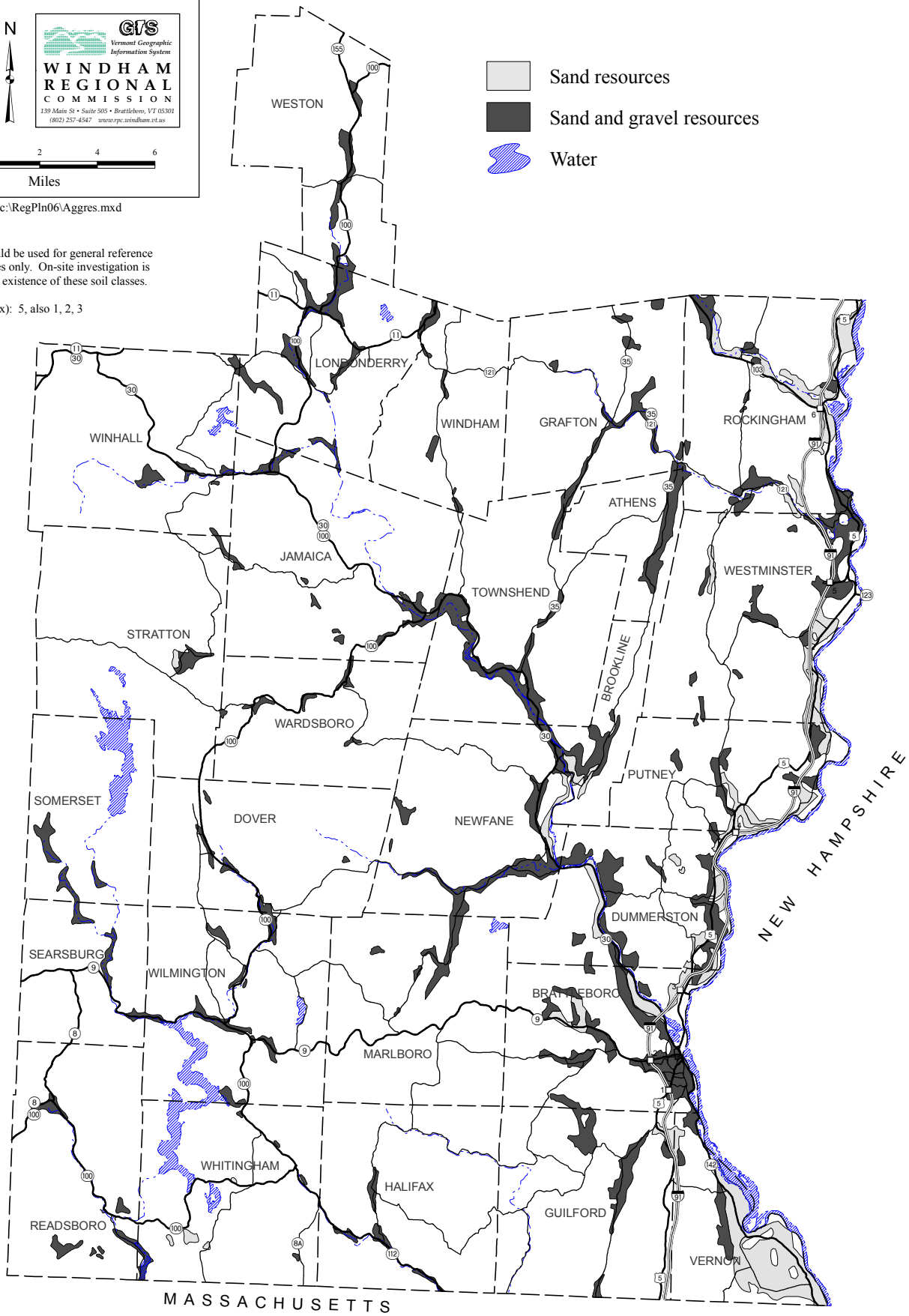
Sources (see appendix): 5, also 1, 2, 3